

# Plat of Survey

of

## Lot 40 of Oak Ridge Subdivision,

located in the Southeast 1/4 of Section 27,  
Town 2 North, Range 15 East, Village of  
Darien, Walworth County, Wisconsin.

Surveyed for:

**Coldwell Banker, Leith & Associates**

102 North Wisconsin Street  
Elkhorn, Wisconsin. 53121

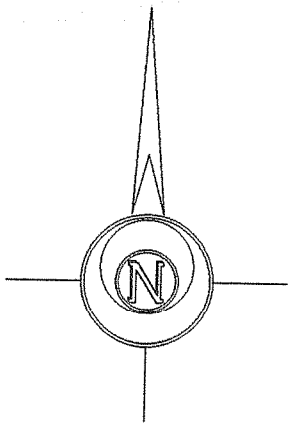

Bearings reference to the plat  
of Oak Ridge Subdivision.

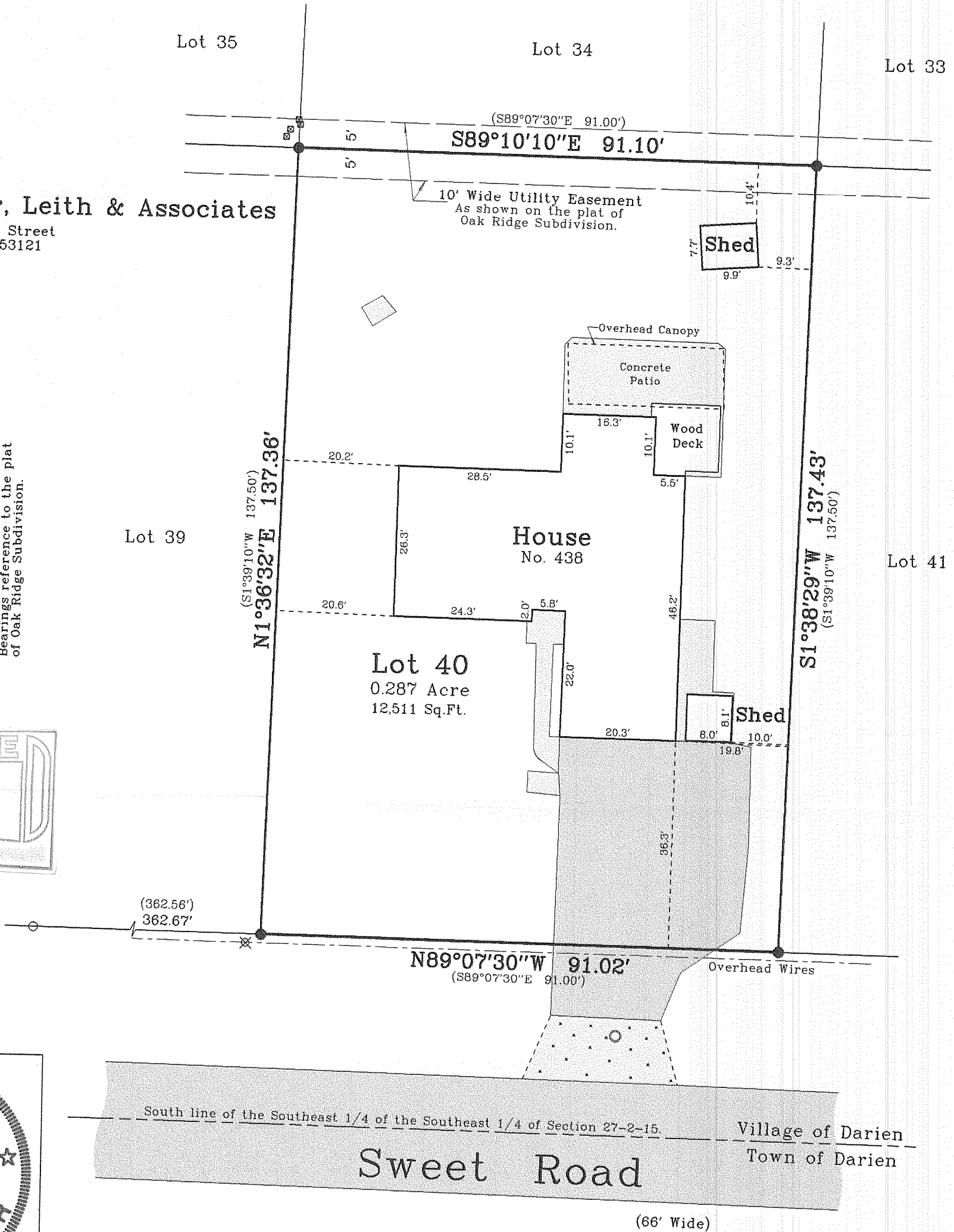
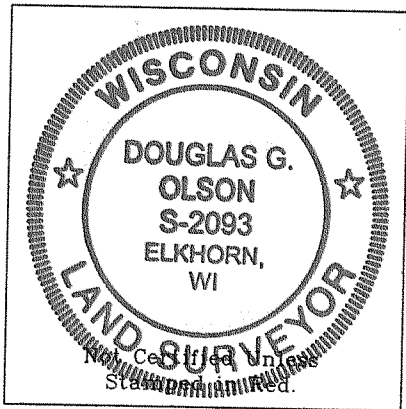
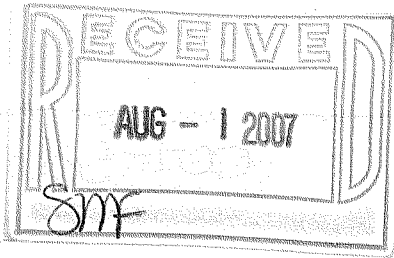

Copyright © 2007 by Jensen & Olson Land Surveying, LLC.  
All rights reserved. No part of this survey plat may be reproduced or transmitted in any form by any means  
graphic, electronic, or mechanical, including photocopying, tracing, or information storage and retrieval  
systems - without permission in writing from Douglas G. Olson, Jensen & Olson Land Surveying, LLC.

### Notes:

1) This survey plat is not  
certified unless signed  
and sealed in red ink.

2) This survey is subject to Wisconsin lien laws.  
This Plat of Survey is the notice of intent  
to file lien. Lien waiver required.

I hereby certify that I have surveyed the above described property and the map hereon is correct  
to the best of my professional knowledge and belief and shows the size and location of the property,  
its exterior boundaries, the location and dimensions of all visible structures thereon, boundary  
fences, apparent easements and roadways and visible encroachments, if any.  
This survey is made for the exclusive use of the present owners of property, and also those who  
purchase, mortgage or guarantee title thereto, within one year from the date hereof.

Douglas G. Olson  
Wisconsin Registered Land Surveyor - 2093

### Legend

- Found Iron Rod, 1-3/16" dia.
- Found Iron Rod, 3/4" dia.
- Recorded Information
- Utility Pole
- Utility Pedestal
- Manhole
- Asphalt Surface
- Concrete Surface
- Gravel Surface



### Jensen & Olson Land Surveying, LLC

45 South Wisconsin Street P.O. Box 322  
Elkhorn, Wisconsin. 53121  
Telephone: (262) 723-3434  
Facsimile: (262) 723-8044

Scale: 1" = 20'



Survey date: April 24, 2007.  
Revisions:

Sheet 1 of 1 Sheets.

Job Reference Number:

QOR-40

001-536 2007.046